

PICTORIAL VIEWS
A CENTURY OF PROGRESS
1933 CHICAGO WORLD'S FAIR 1933

Postage
1½ Cent
Stamp

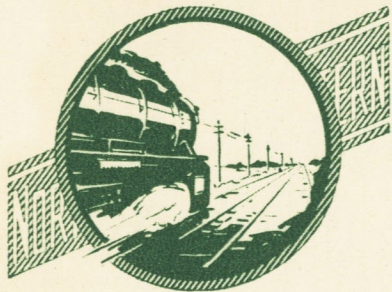

The Chicago & North Western Ry. is the pioneer road west of Chicago. With its more than 10,000 miles of perfectly equipped railway and its fast, modern all-steel trains, it provides exceptional service to and from Chicago and points west, north and northwest.



The Stevens—"The Gateway to the Century of Progress." 3000 Rooms with Baths, \$3.00 up.

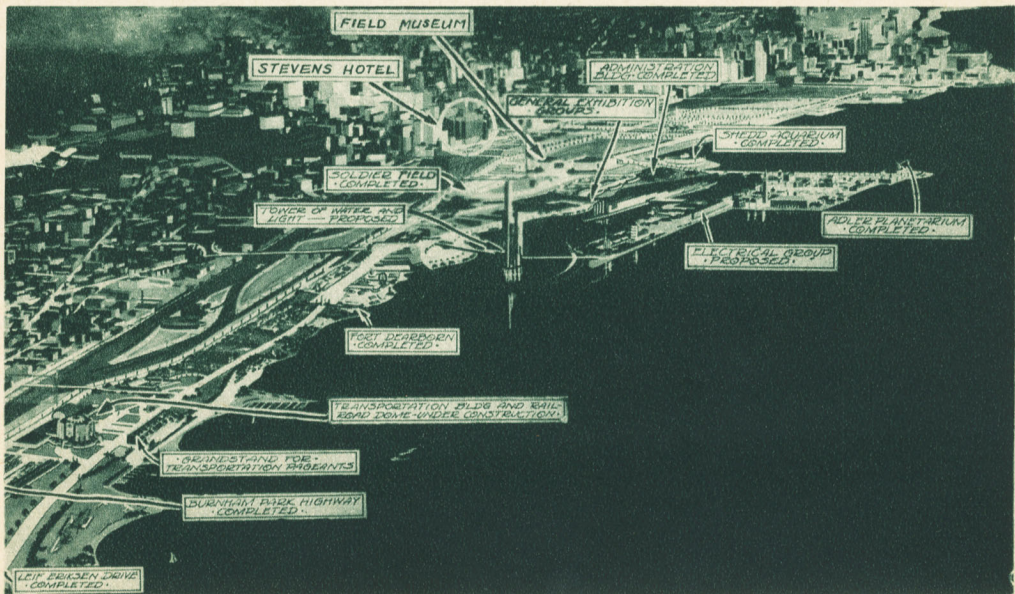

Aerial View of the Century of Progress—Chicago World's Fair—1933.

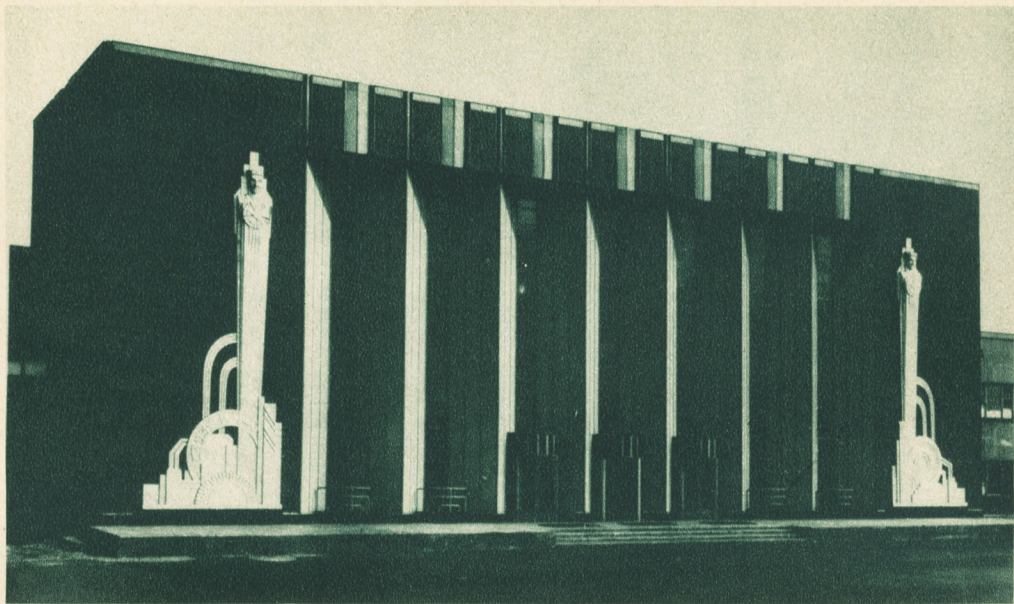

The Administration Building—with Its Beautiful Modern Architecture Is Already Completed.

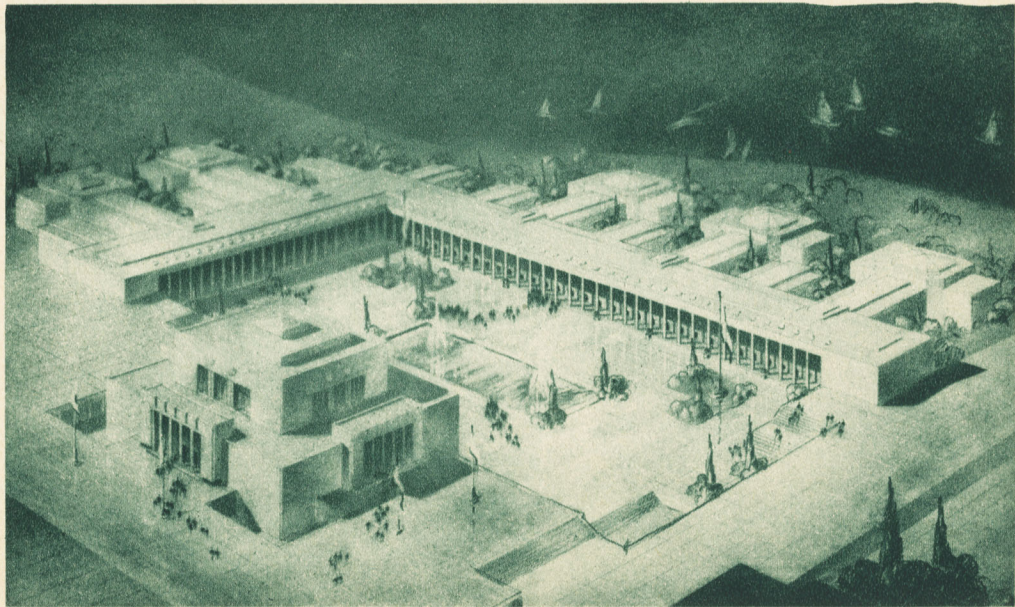

The Hall of States Building—with the Federal Building in Center Surrounded by the States Exhibits

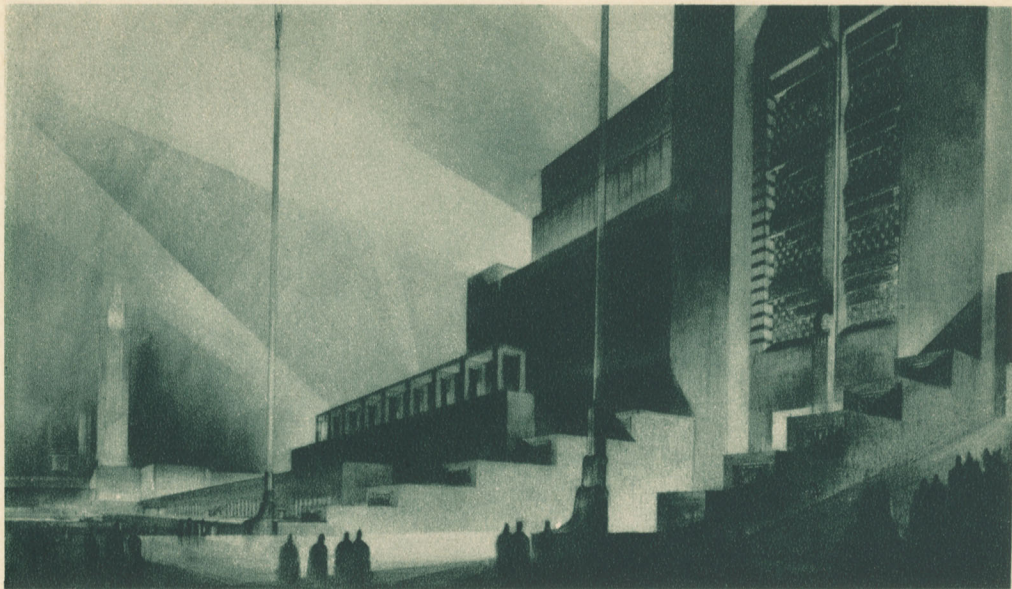

Night View of Group of Exhibition Buildings Showing Terraces and Multi-Levels for Traffic.

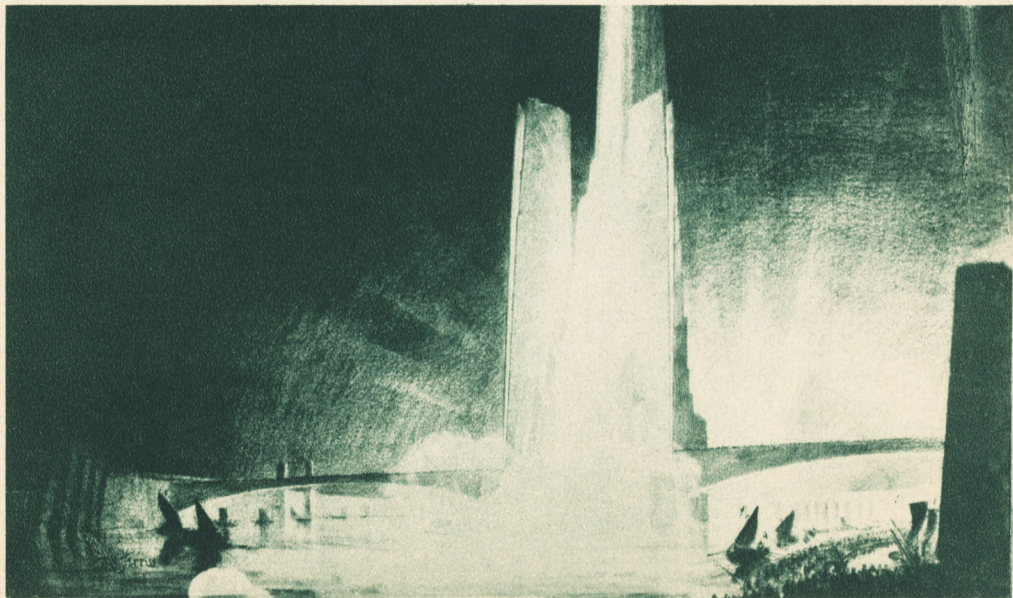

The Tower of Water and Light—to Be Located in the Central Lagoon Will Be 650 Feet Tall.

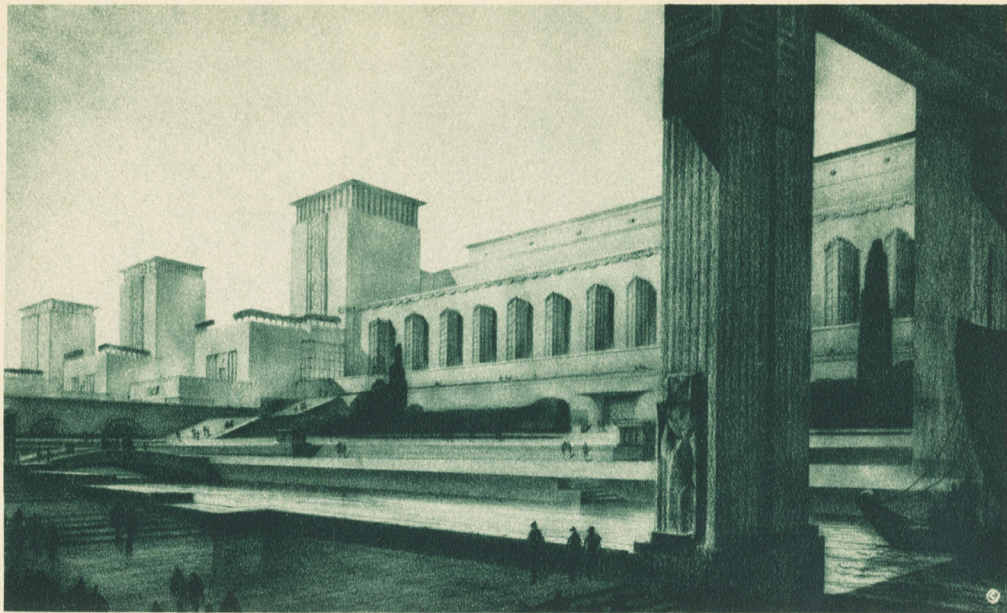

One of the Main Group of Exhibition Buildings.



Replica of Fort Dearborn—The Birthplace of Chicago. Built for the 1933 Century of Progress.



View of Downtown Chicago: 1—Stevens Hotel, 2—Field Museum, 3—Soldier Field, 4—Shedd Aquarium, 5—Administration Bldg., 6—Adler Planetarium, 7—Buckingham Fountain, 8—Art Institute.

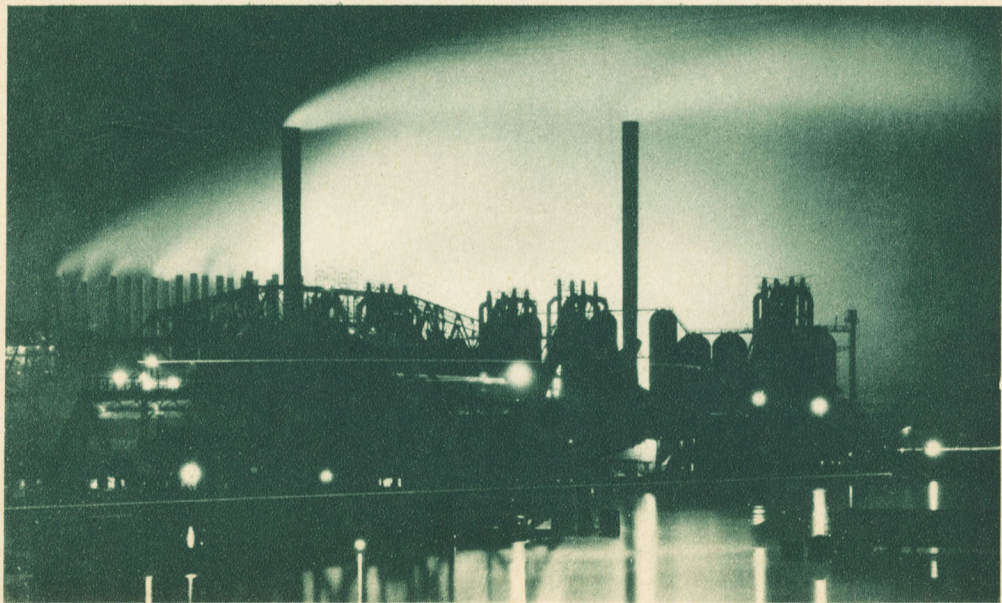

The Steel Mills at Night—One of Chicago's Most Colorful and Awe-Inspiring Sights.



Buckingham Fountain at Night with the Stevens Hotel to the Right



Aerial View of Soldiers Field Stadium, Field Museum and Chicago's Famous Sky-line.

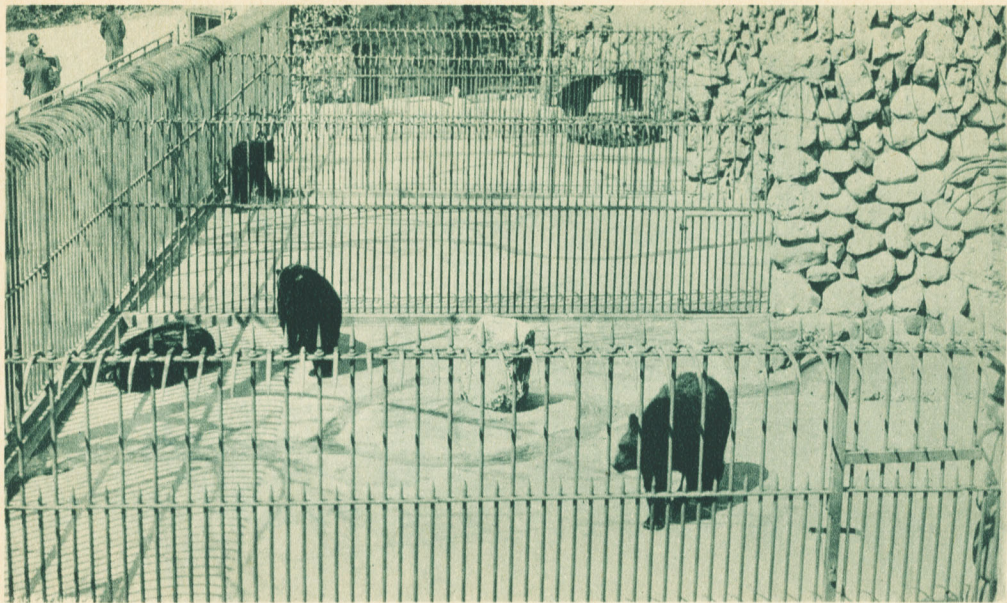

Chicago's Zoo Is Located in Lincoln Park.



Navy Pier—A Playground and Lake Shipping Center of Chicago.



The High-Ho Golf Club—Located on the Roof of the Stevens—300 Feet Above Michigan Avenue.



The Beautiful Main Dining Room of the Stevens—The Home of—"The World's Greatest
Two Dollar Dinner."



The Lounge of the Stevens.

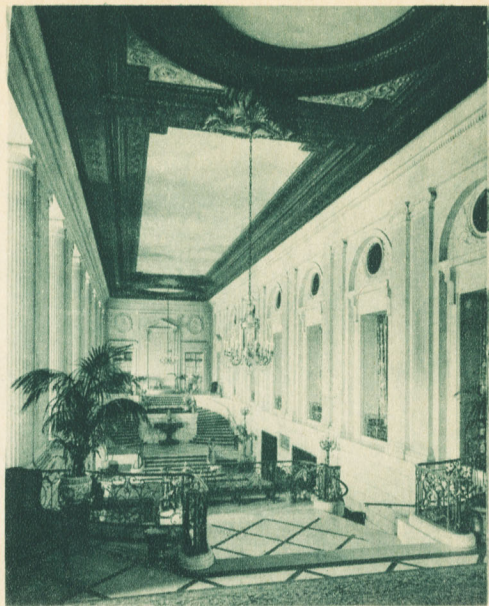

The Grand Stair Hall

If not delivered in ten days return to



Printed in U. S. A.

Buckingham Fountain with Stevens Hotel in Background

Photo by Kaplan & Tally